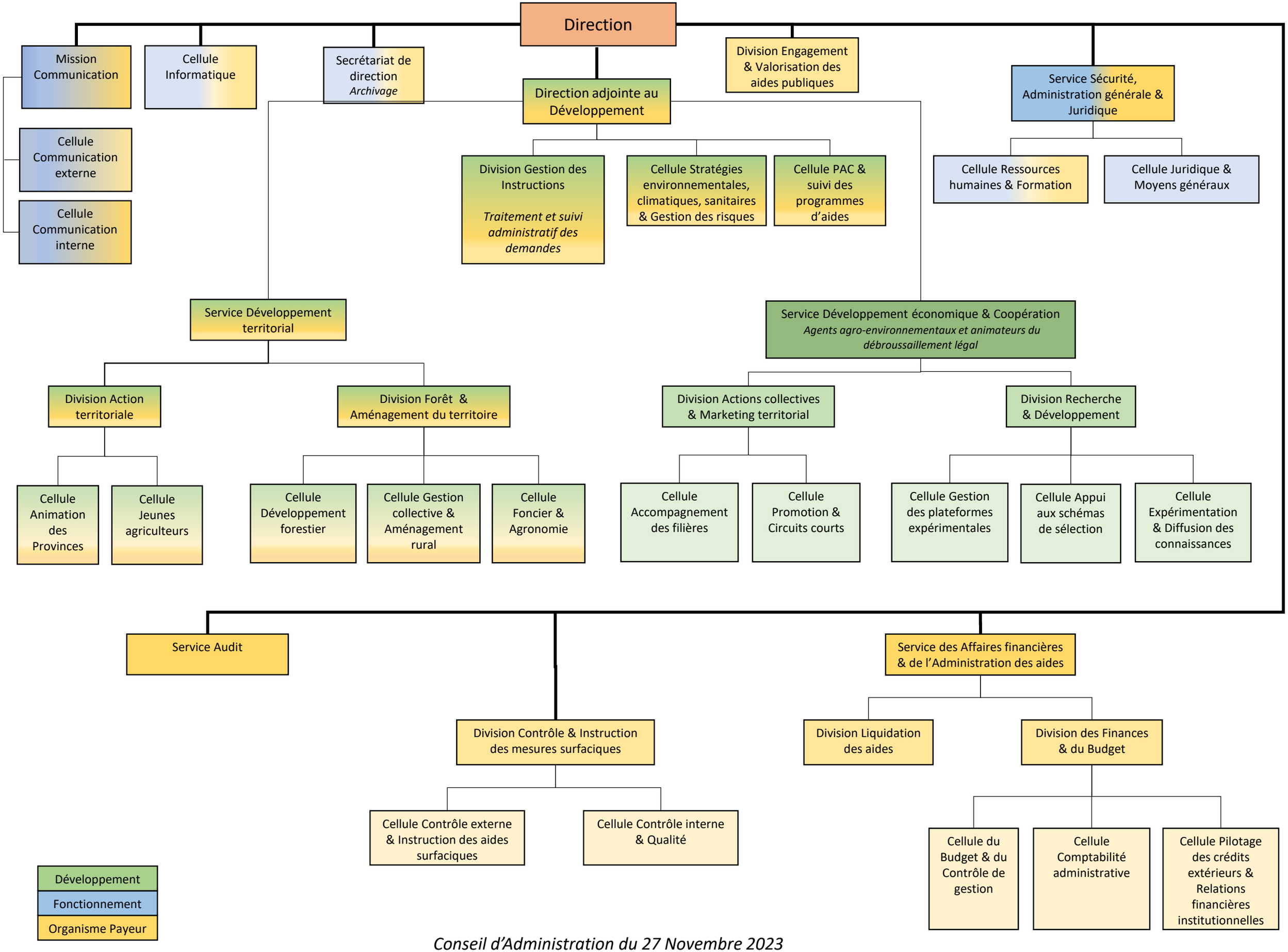

Conseil d'Administration du 27 Novembre 2023